Photo Album for Ralph Martin Appel Jr.

Ralph Martin Appel Jr.

Birth:	28 Jul 1913	Father:	Ralph Martin Appel Sr.
Death:	25 Jul 1971	Mother:	Antoinette Wuthenow
Marriage:	26 Nov 1936	Spouse:	Virginia Lee Pointer

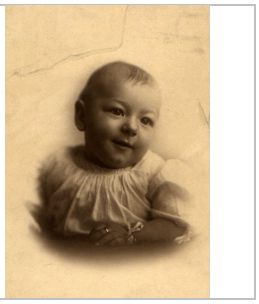

Baby Picture 1914

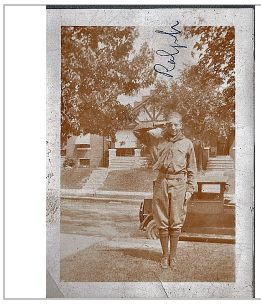

Ralph in boy scout uniform Late 1920's

Ralph M Appel and Theodore K. Appel Birth Anouncements

Three years old 1916

Ralphs First Car 1918

Grade School Graduation 1927

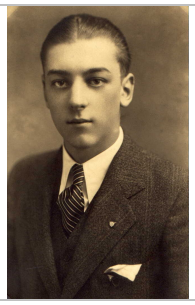

Beaumont High School Graduation 1931

Southern Missouri 1939

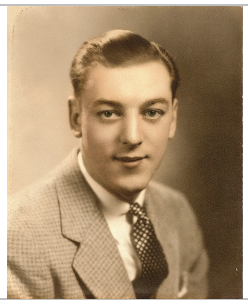

Ralph Appel 1936

On the gulf coast 1936

Late 1950's

Ralph and Virginia 1960s

In Office at Hussmann 1968

Appel Memorial Stone